

PLAN SHOWING THE PROPOSED CONSTRUCTION OF A RESIDENTIAL BUILDING IN S.NO. 212/2, PLOT NO. 2 OF PORUR VILLAGE, SAIDAPET TALUK, PORUR TOWN PANCHAYAT.
SCALE : 1 INCH = 8 FEET (1:100)

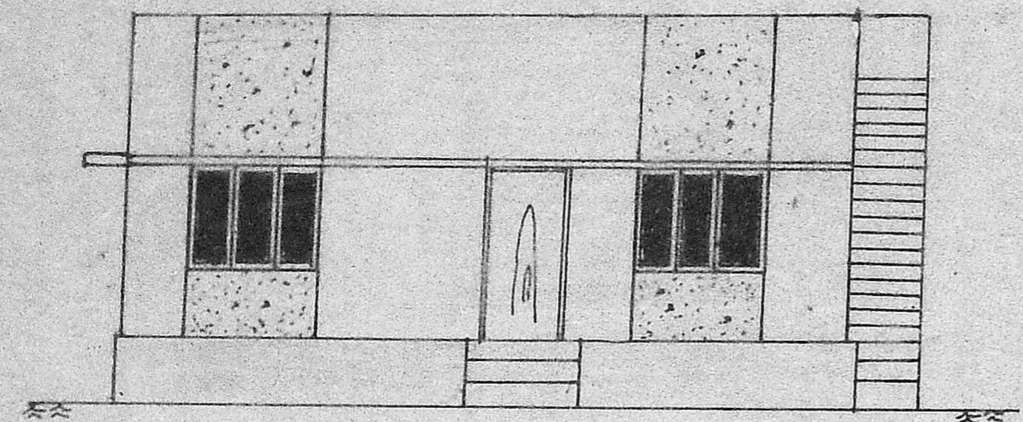

PLOT EXTENT : 1442 SFT (OR) 133.96 M²
PLINTH AREA : 650 SFT (OR) 60.28 M²

- PROPOSED CONSTRUCTION
- EXISTING ROAD
- SITE BOUNDRY



ELEVATION

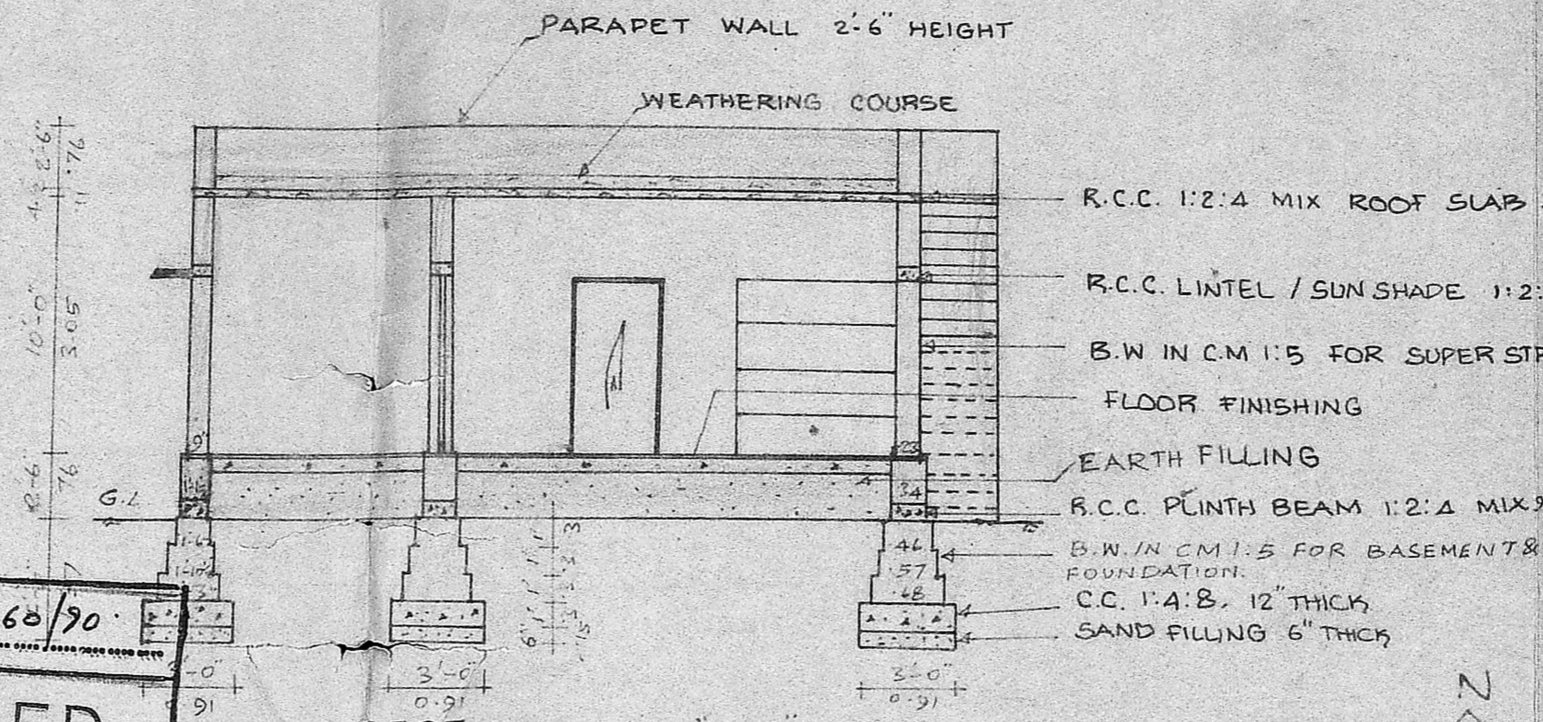

SECTION ON 'A-B'

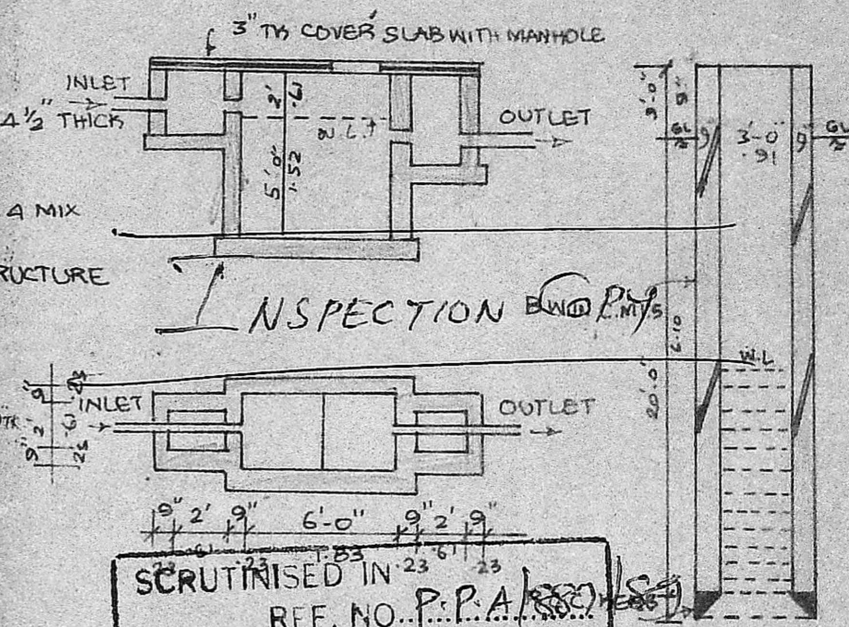

INSPECTION

SECTIONAL DETAILS OF WELL

A1/6462/90
scruping plan
11/04/90

Planning Permit No. A/660/90
APPROVED
SUBJECT TO THE CONDITIONS IN THIS OFFICE LETTER.
No. A1/6462/90
Date 31/05/90
S. Jayan
FOR MEMBER SECRETARY
MADRAS METROPOLITAN
DEVELOPMENT AUTHORITY
MADRAS - 600 008.
31/05/90

KEY MAP NOT TO SCALE

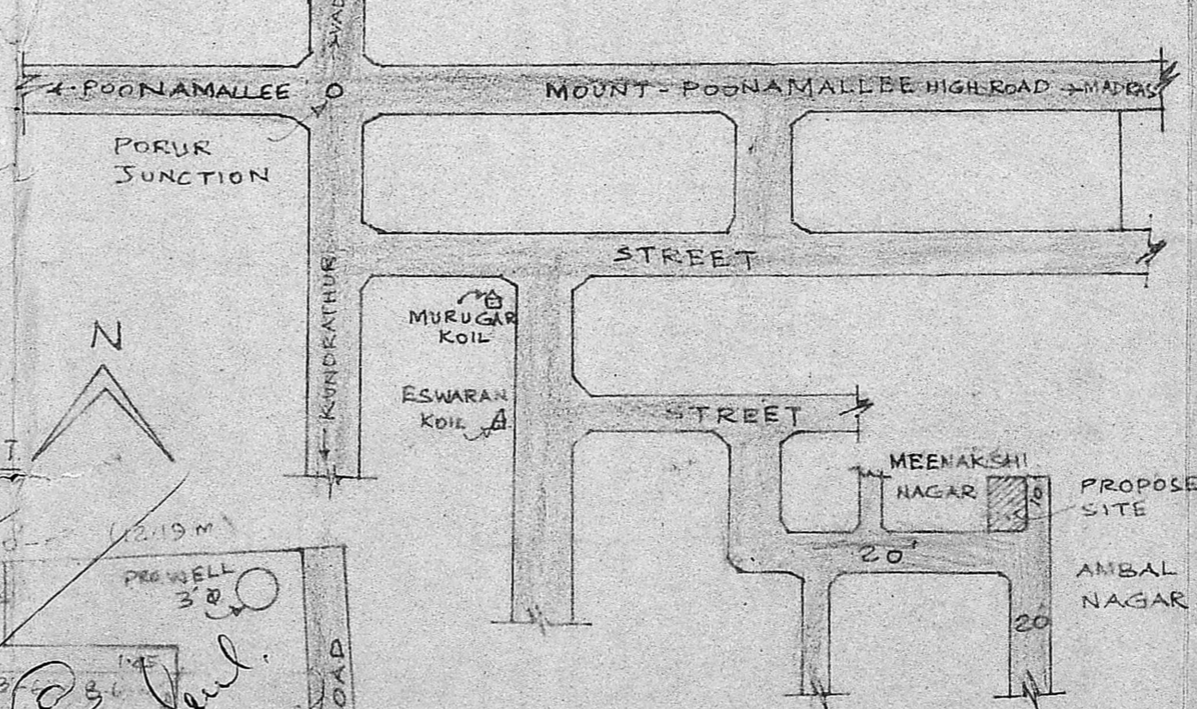

SITE PLAN SCALE : 1 INCH = 16 FT (1:200)

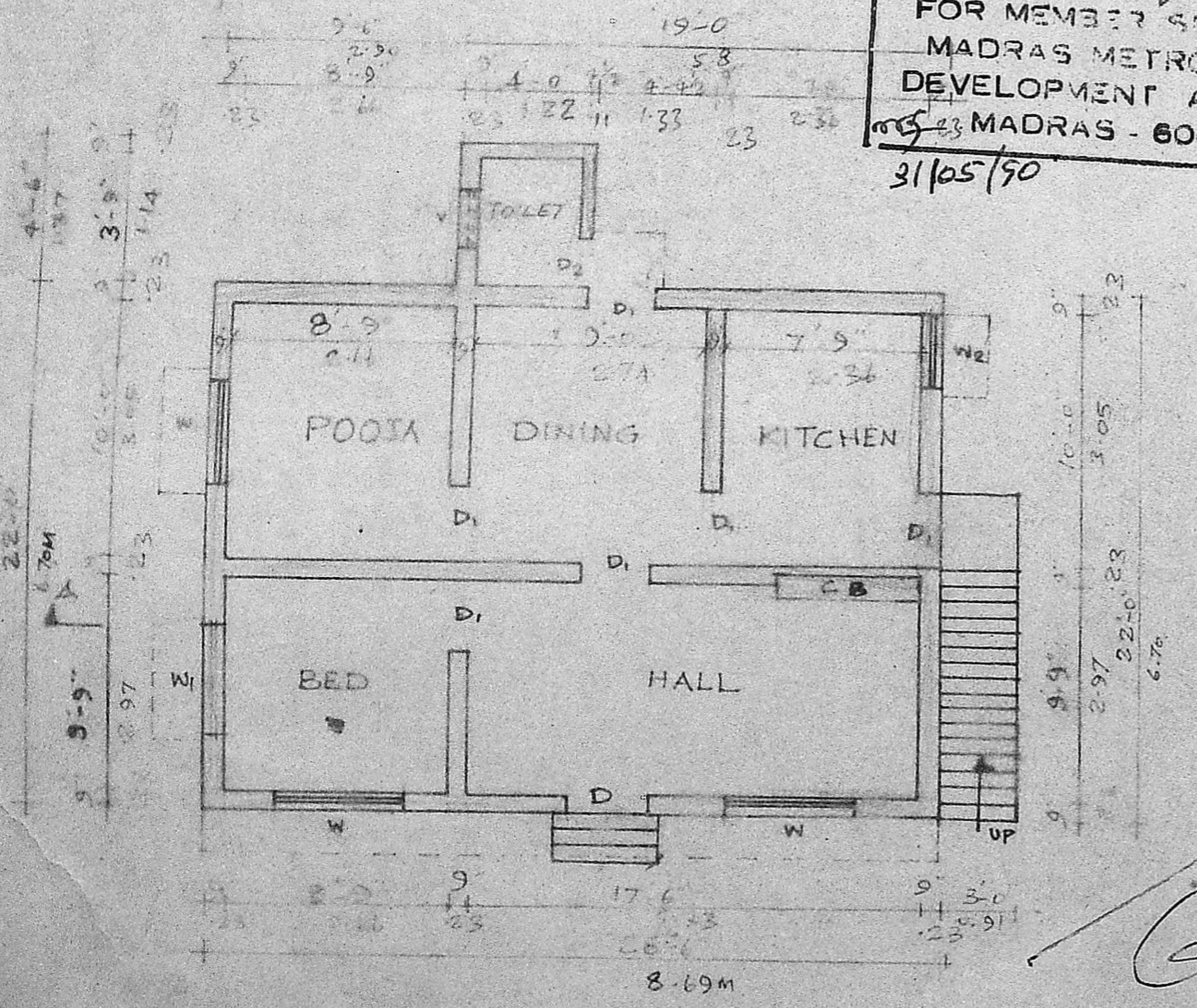

PLAN

SCRUTINISED IN REF. NO. P.P.A./133/90

Part I SECTION OF SEPTIC TANK

Part II SECTIONAL DETAILS OF WELL

D	DOOR	3'-6" x 7'-0"	0.66 x 2.13
D1	DOOR	3'-0" x 7'-0"	0.91 x 2.13
D2	DOOR	2'-6" x 6'-6"	0.76 x 1.98
W	WINDOW	5'-0" x 4'-0"	1.52 x 1.22
W1	WINDOW	4'-0" x 4'-0"	1.22 x 1.22
W2	WINDOW	3'-0" x 4'-0"	0.91 x 1.22
V	VENTILATOR	2'-0" x 1'-6"	0.61 x 0.46

R. Mohan Rao, D.C.E.;
LICENSED SURVEYOR
Corporation of Madras
REG No: 14
AMBATTUR TOWN SHIP
ALANDUR MUNICIPALITY
Consulting Engineer & Contractors
Office: 15, Madhav Road
T. NAGAR, MADRAS-600 017
LICENSED SURVEYOR

D. Saravalli